

# TRACT 2

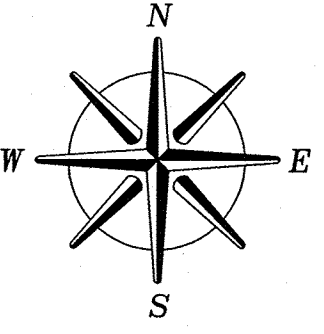

0 50' 100'  
SCALE: 1"=100'

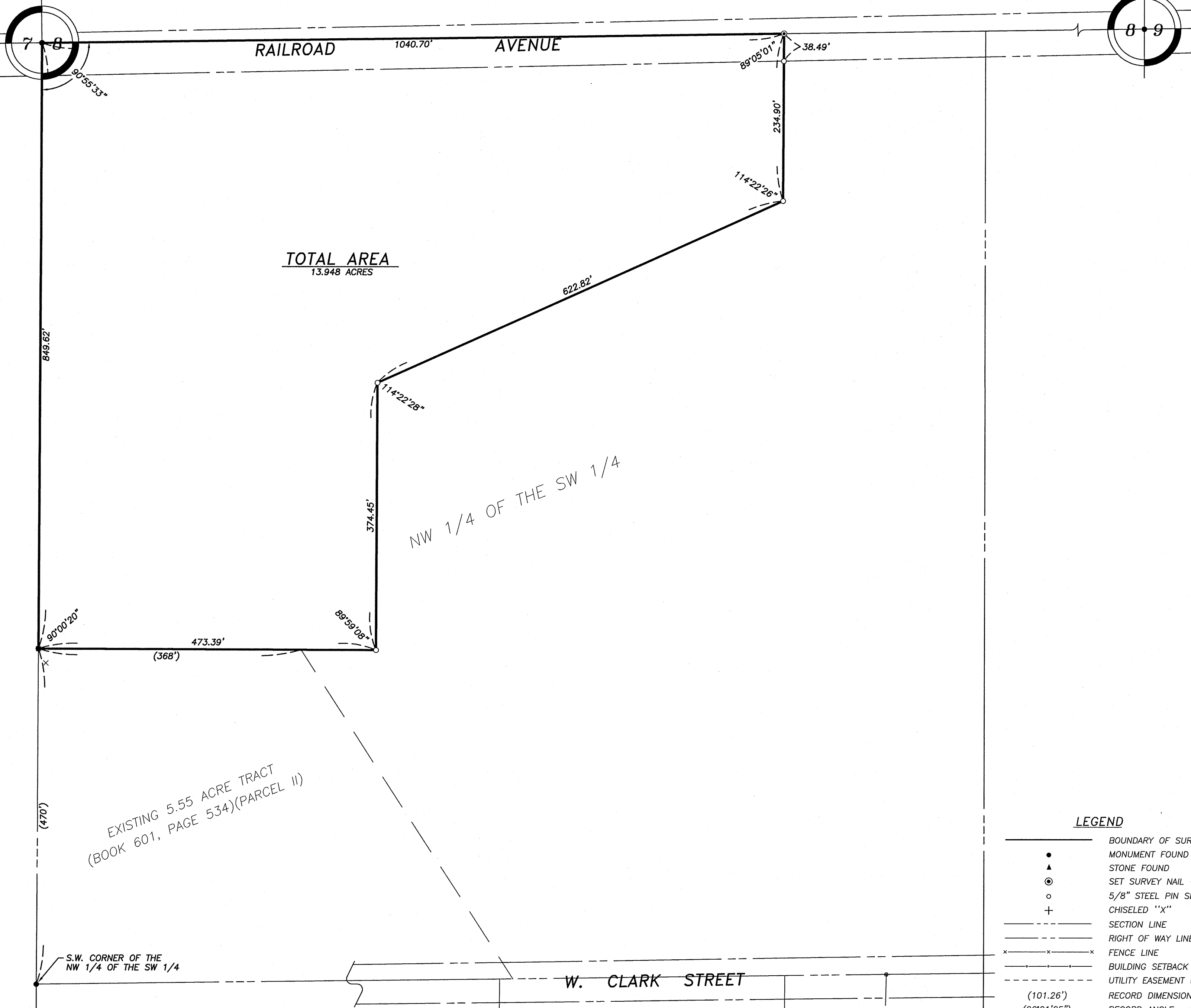

### PLAT OF SURVEY

Part of the Northwest Quarter (NW 1/4) of the Southwest Quarter (SW 1/4) of Section Eight (8), Township Sixteen (16), Range Nine (9) East of the Fourth (4th) Principal Meridian, of the City of Princeton, Bureau County, Illinois, described as follows to wit:

Beginning at the Northwest corner of the Northwest Quarter (NW 1/4) of the Southwest Quarter (SW 1/4) of said Section Eight (8); thence Southerly, along the West line thereof, a distance of 849.62 feet to a point 470 feet North of the Southwest corner of the Northwest Quarter (NW 1/4) of said Southwest Quarter (SW 1/4); thence Easterly, at an angle of 90 degrees 00 minutes 20 seconds as measured clockwise from the last described course and along the North line of the property described as Parcel II in a Trustees Deed recorded in Book 601 at page 534 in the Office of the Bureau County Recorder, and the Easterly extension thereof, a distance of 473.39 feet; thence Northerly, at an angle of 89 degrees 59 minutes 08 seconds as measured clockwise from the last described course, a distance of 374.45 feet; thence Northeasterly, at an angle of 114 degrees 22 minutes 28 seconds as measured counterclockwise from the last described course, a distance of 622.82 feet; thence Northerly, at an angle of 114 degrees 22 minutes 26 seconds as measured clockwise from the last described course, a distance of 234.90 feet to a point on the North line of the Northwest Quarter (NW 1/4) of said Southwest Quarter (SW 1/4); thence Westerly, along said North line, at an angle of 89 degrees 05 minutes 01 seconds as measured clockwise from the last described course, a distance of 1040.70 feet to the beginning, containing 13.948 acres, more or less.

### SURVEYORS STATEMENT

This plat and the survey it represents was made under my direct supervision; all monuments and markers exist as shown hereon; all dimensional and geodetic details are to the best of my knowledge correct as shown hereon. Dimensions are in feet and decimals of a foot unless otherwise specified. Bearings or angles are in degrees, minutes and seconds, unless otherwise specified. No warranty is made or implied as to the existence or location of any public or private easements that may affect the platted property unless shown hereon. Also, no warranty is made or implied as to compliance with 765ILCS-205/1b of the Illinois Compiled Statutes. This Professional Service conforms with the Current Illinois Minimum Standards of Practice for Boundary Surveys.

Dated this 25<sup>TH</sup> day of September, A.D., 2008. Dixon, Illinois.

*Rick A. Bowers*  
Rick A. Bowers  
ILLINOIS PROFESSIONAL LAND SURVEYOR  
NO. 35-2529

My license expires November 30, 2008.

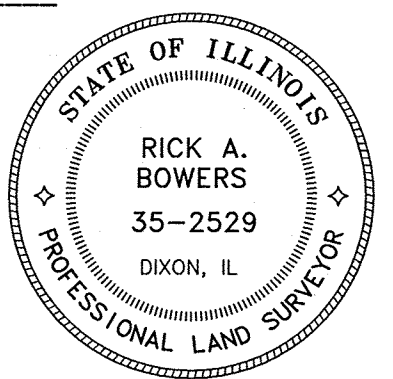

#### LEGEND

- BOUNDARY OF SURVEY
- MONUMENT FOUND
- ▲ STONE FOUND
- ⊙ SET SURVEY NAIL
- 5/8" STEEL PIN SET
- + CHISELED "X"
- - - SECTION LINE
- - - - - RIGHT OF WAY LINE
- x-x-x-x-x FENCE LINE
- - - - - BUILDING SETBACK (BSL)
- - - - - UTILITY EASEMENT (UE)
- (101.26') RECORD DIMENSION
- (90°01'25") RECORD ANGLE
- (N89°12'22"E) RECORD BEARING

**wendler**

GROUND BREAKING SOLUTIONS  
engineers · surveyors · scientists

www.wendlergs.com ph: 815.288.2261  
Illinois Professional Design Firm No. 184-000848

DATE:  
18 SEPT 08

JOB NO:  
2080300

SURVEYED BY:  
MRK,BLE

BOOK NO:  
286-42

DRAWN BY:  
DJV,DDS

DRAWING NAME:  
2080300

REVISIONS:

**PLAT OF SURVEY**  
FOR  
**DOROTHY HERRICK**