

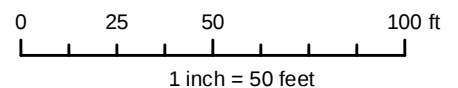

PIN: 1701624314
PIN Ext: 000
Real Estate ID: 0002387
Map Name: 1701 19
Owner: NC DEPARTMENT OF
TRANSPORTATION
Mail Address 1: PO BOX 3165
Mail Address 2: WILSON NC 27895-3165
Mail Address 3:
Deed Book: 005289
Deed Page: 00621
Deed Date: 08/13/1992
Deed Acres: 0.05
Building Value: \$0
Land Value: \$1,800
Total Value: \$1,800
Billing Class: Exempt
Description: LO52 ECHO HGTS SE6

Heat Area: 0
Site Address: 5510 SPRING RD
City:
Township: St. Mary's
Year Built: 0
Sale Price: \$0
Sale Date:
Use Type:
Design Style:
Land Class: EXEMPT
Old Parcel Number: 680-00000-0595



Disclaimer

*iMaps makes every effort to produce and publish the most current and accurate information possible. However, the maps are produced for information purposes, and are **NOT** surveys. No warranties, expressed or implied, are provided for the data therein, its use, or its interpretation.*

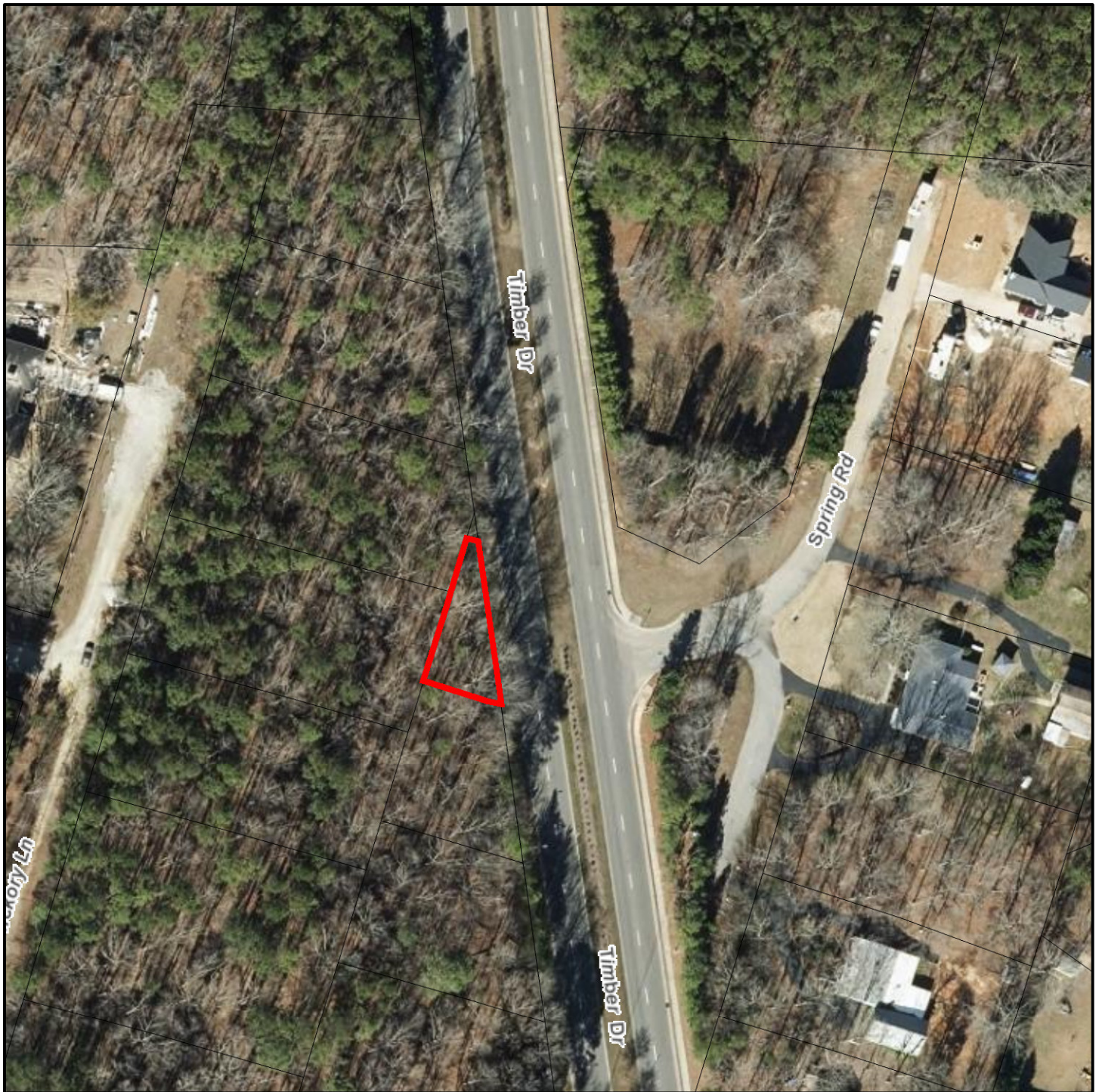

PIN: 1701624314
 PIN Ext: 000
 Real Estate ID: 0002387
 Map Name: 1701 19
 Owner: NC DEPARTMENT OF
 TRANSPORTATION
 Mail Address 1: PO BOX 3165
 Mail Address 2: WILSON NC 27895-3165
 Mail Address 3:
 Deed Book: 005289
 Deed Page: 00621
 Deed Date: 08/13/1992
 Deed Acres: 0.05
 Building Value: \$0
 Land Value: \$1,800
 Total Value: \$1,800
 Billing Class: Exempt
 Description: LO52 ECHO HGTS SE6

Heat Area: 0
 Site Address: 5510 SPRING RD
 City:
 Township: St. Mary's
 Year Built: 0
 Sale Price: \$0
 Sale Date:
 Use Type:
 Design Style:
 Land Class: EXEMPT
 Old Parcel Number: 680-00000-0595

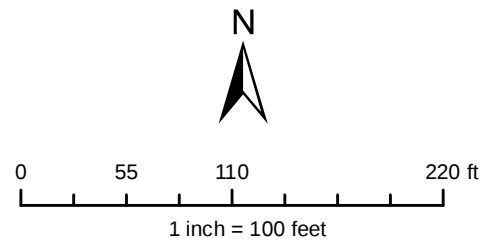

Disclaimer

iMaps makes every effort to produce and publish the most current and accurate information possible. However, the maps are produced for information purposes, and are NOT surveys. No warranties, expressed or implied, are provided for the data therein, its use, or its interpretation.



[Home](#)

Wake County Real Estate Data Account Summary

[iMaps](#)
[Tax Bills](#)

Real Estate ID **0002387** PIN # **1701624314**

Location Address Property Description
5510 SPRING RD **LO52 ECHO HGTS SE6**

Account Search



[NORTH CAROLINA](#) [Account](#) | [Buildings](#) | [Land](#) | [Deeds](#) | [Notes](#) | [Sales](#) | [Photos](#) | [Tax Bill](#) | [Map](#)

Property Owner NC DEPARTMENT OF TRANSPORTATION (Use the Deeds link to view any additional owners)	Owner's Mailing Address PO BOX 3165 WILSON NC 27895-3165	Property Location Address 5510 SPRING RD RALEIGH NC 27603-4360
--	--	--

Administrative Data	Transfer Information	Assessed Value
Old Map # 680-00000-0595	Deed Date 8/13/1992	Land Value Assessed \$1,800
Map/Scale 1701 19	Book & Page 05289 0621	Bldg. Value Assessed
VCS 16GA034	Revenue Stamps	Tax Relief
City	Pkg Sale Date	Land Use Value
Fire District 23	Pkg Sale Price	Use Value Deferment
Township ST. MARYS	Land Sale Date	Historic Deferment
Land Class EXEMPT	Land Sale Price	Total Deferred Value
ETJ GA		
Spec Dist(s)	Improvement Summary	
Zoning R-20	Total Units 0	Use/Hist/Tax Relief
History ID 1	Recycle Units 0	Assessed
History ID 2	Apt/SC Sqft	Total Value Assessed* \$1,800
Acreage .05	Heated Area	
Permit Date		
Permit #		

*Wake County assessed building and land values reflect the market value as of January 1, 2016, which is the date of the last county-wide revaluation. Any inflation, deflation or other economic changes occurring after this date does not affect the assessed value of the property and cannot be lawfully considered when reviewing the value for adjustment.

The January 1, 2016 values will remain in effect until the next county-wide revaluation. Until that time, any real estate accounts created or new construction built is assessed according to the 2016 Schedule of Values.

For questions regarding the information displayed on this site, please contact the Revenue Department at RevHelp@wakegov.com or call 919-856-5400.