

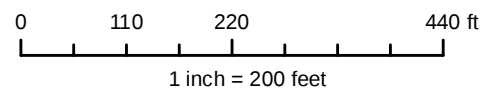

PIN: 0731706441
 PIN Ext: 000
 Real Estate ID: 0078670
 Map Name: 0731 04
 Owner: NC TURNPIKE AUTHORITY NC DEPT
 OF TRANSPORTATION
 Mail Address 1: 1578 MAIL SERVICE CENTER
 Mail Address 2: RALEIGH NC 27599-1578
 Mail Address 3:
 Deed Book: 014034
 Deed Page: 01313
 Deed Date: 08/13/2010
 Deed Acres: 12.3
 Building Value: \$0
 Land Value: \$666,750
 Total Value: \$666,750
 Billing Class: Exempt
 Description: MCKEE ASHLEY LD

Heat Area: 0
 Site Address: 0 TINGEN RD
 City:
 Township: White Oak
 Year Built: 0
 Sale Price: \$0
 Sale Date: 12/22/1983
 Use Type:
 Design Style:
 Land Class: EXEMPT
 Old Parcel Number: 671-00000-0009



Disclaimer

iMaps makes every effort to produce and publish the most current and accurate information possible. However, the maps are produced for information purposes, and are NOT surveys. No warranties, expressed or implied, are provided for the data therein, its use, or its interpretation.

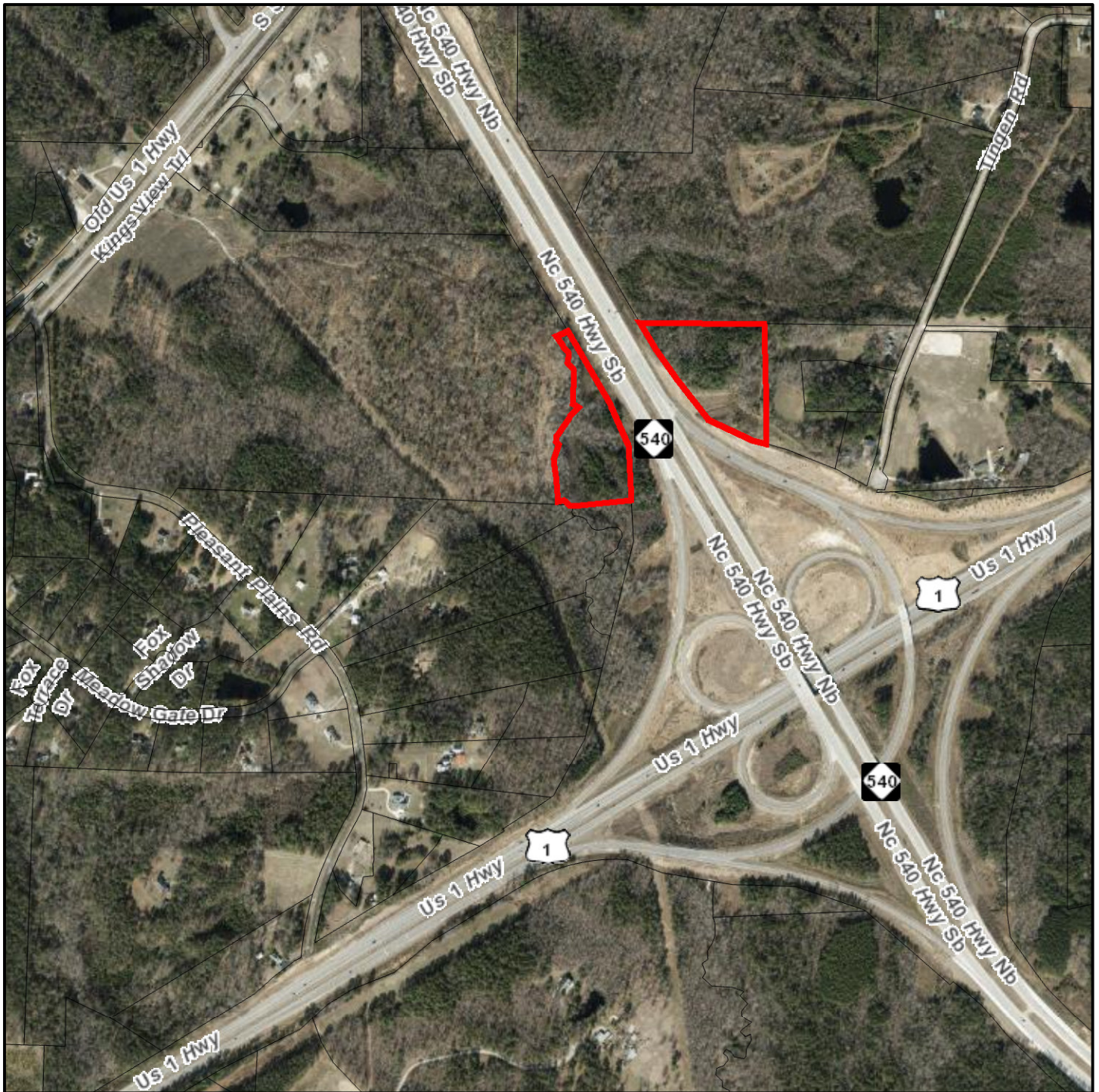

PIN: 0731706441
 PIN Ext: 000
 Real Estate ID: 0078670
 Map Name: 0731 04
 Owner: NC TURNPIKE AUTHORITY NC DEPT
 OF TRANSPORTATION
 Mail Address 1: 1578 MAIL SERVICE CENTER
 Mail Address 2: RALEIGH NC 27599-1578
 Mail Address 3:
 Deed Book: 014034
 Deed Page: 01313
 Deed Date: 08/13/2010
 Deed Acres: 12.3
 Building Value: \$0
 Land Value: \$666,750
 Total Value: \$666,750
 Billing Class: Exempt
 Description: MCKEE ASHLEY LD

Heat Area: 0
 Site Address: 0 TINGEN RD
 City:
 Township: White Oak
 Year Built: 0
 Sale Price: \$0
 Sale Date: 12/22/1983
 Use Type:
 Design Style:
 Land Class: EXEMPT
 Old Parcel Number: 671-00000-0009

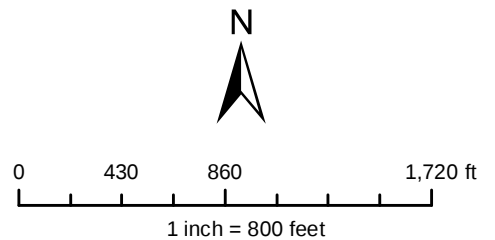

Disclaimer
 iMaps makes every effort to produce and publish
 the most current and accurate information possible.
 However, the maps are produced for information purposes,
 and are **NOT** surveys. No warranties, expressed or implied,
 are provided for the data therein, its use, or its interpretation.



[Home](#)

Wake County Real Estate Data Account Summary

[iMaps](#)
[Tax Bills](#)

Real Estate ID **0078670** PIN # **0731706441**

Location Address
0 TINGEN RD

Property Description
MCKEE ASHLEY LD

Account Search



[NORTH CAROLINA](#) [Account](#) | [Buildings](#) | [Land](#) | [Deeds](#) | [Notes](#) | [Sales](#) | [Photos](#) | [Tax Bill](#) | [Map](#)

Property Owner NC TURNPIKE AUTHORITY NC DEPT OF TRANSPORTATION (Use the Deeds link to view any additional owners)	Owner's Mailing Address 1578 MAIL SERVICE CENTER RALEIGH NC 27599-1578	Property Location Address 0 TINGEN RD APEX NC 27502-0000
--	--	--

Administrative Data	Transfer Information	Assessed Value
Old Map # 671-00000-0009	Deed Date 8/13/2010	Land Value Assessed \$666,750
Map/Scale 0731 04	Book & Page 14034 1313	Bldg. Value Assessed
VCS 20AP900	Revenue Stamps 294.00	Tax Relief
City	Pkg Sale Date 12/22/1983	Land Use Value
Fire District 23	Pkg Sale Price	Use Value Deferment
Township WHITE OAK	Land Sale Date 8/13/2010	Historic Deferment
Land Class EXEMPT	Land Sale Price \$147,000	Total Deferred Value
ETJ AP	Improvement Summary	Use/Hist/Tax Relief
Spec Dist(s)	Total Units 0	Assessed
Zoning RR	Recycle Units 0	Total Value Assessed* \$666,750
History ID 1	Apt/SC Sqft	
History ID 2	Heated Area	
Acreage 12.30		
Permit Date		
Permit #		

*Wake County assessed building and land values reflect the market value as of January 1, 2016, which is the date of the last county-wide revaluation. Any inflation, deflation or other economic changes occurring after this date does not affect the assessed value of the property and cannot be lawfully considered when reviewing the value for adjustment.

The January 1, 2016 values will remain in effect until the next county-wide revaluation. Until that time, any real estate accounts created or new construction built is assessed according to the 2016 Schedule of Values.

For questions regarding the information displayed on this site, please contact the Revenue Department at RevHelp@wakegov.com or call 919-856-5400.