

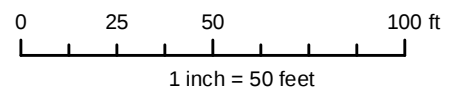

PIN: 1703498381
 PIN Ext: 000
 Real Estate ID: 0007877
 Map Name: 1703 06
 Owner: NC DEPARTMENT OF
 TRANSPORTATION
 Mail Address 1: 1 S WILMINGTON ST
 Mail Address 2: RALEIGH NC 27601-1453
 Mail Address 3:
 Deed Book: 007669
 Deed Page: 00378
 Deed Date: 09/25/1997
 Deed Acres: 0.03
 Building Value: \$0
 Land Value: \$32,617
 Total Value: \$32,617
 Billing Class: Exempt
 Description: 508-510

Heat Area: 0
 Site Address: 508 HILLSBOROUGH ST
 City: RALEIGH
 Township: RALEIGH
 Year Built: 0
 Sale Price: \$0
 Sale Date:
 Use Type:
 Design Style:
 Land Class: EXEMPT
 Old Parcel Number: --



Disclaimer

iMaps makes every effort to produce and publish the most current and accurate information possible. However, the maps are produced for information purposes, and are NOT surveys. No warranties, expressed or implied, are provided for the data therein, its use, or its interpretation.

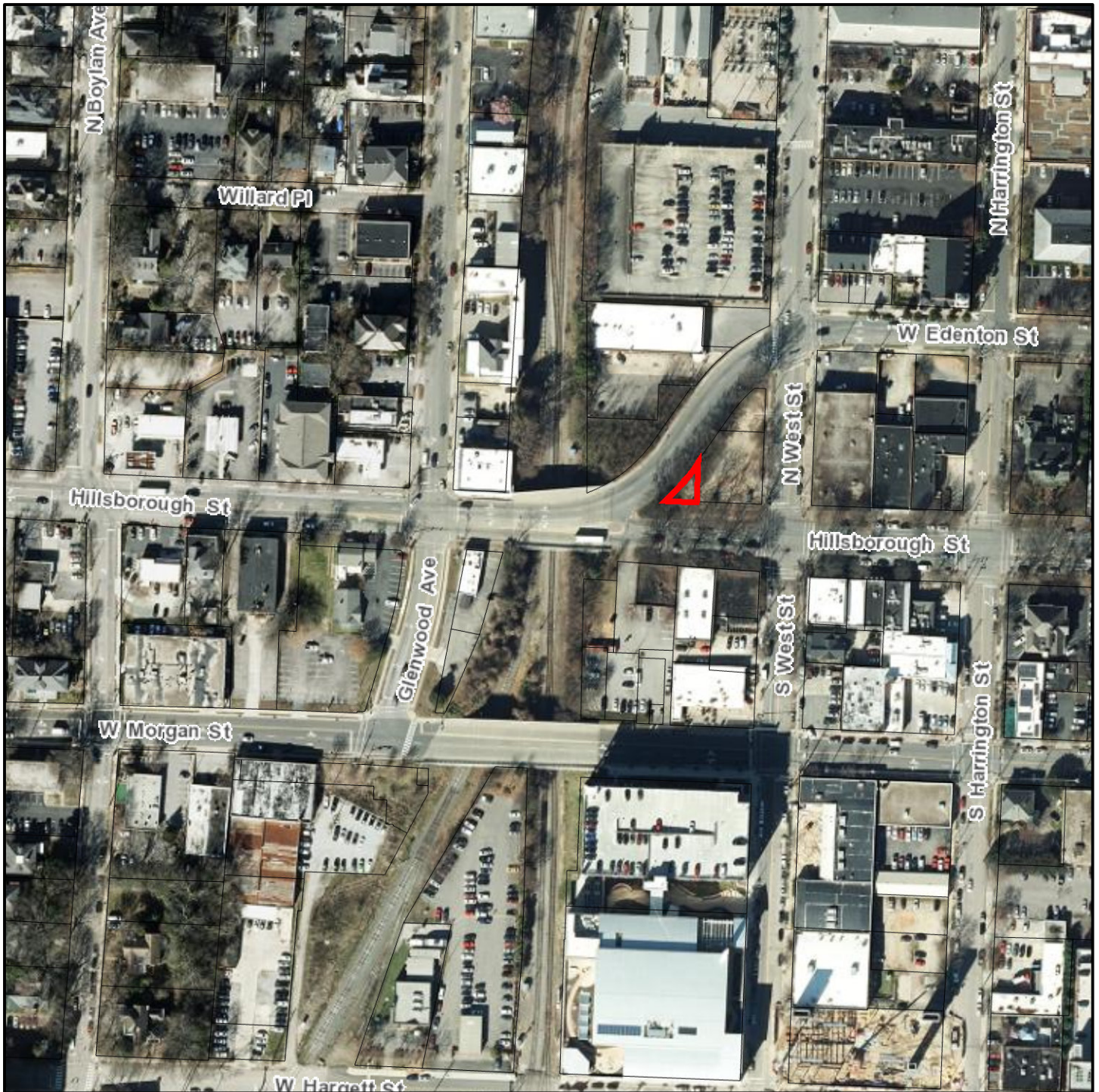

PIN: 1703498381
 PIN Ext: 000
 Real Estate ID: 0007877
 Map Name: 1703 06
 Owner: NC DEPARTMENT OF
 TRANSPORTATION
 Mail Address 1: 1 S WILMINGTON ST
 Mail Address 2: RALEIGH NC 27601-1453
 Mail Address 3:
 Deed Book: 007669
 Deed Page: 00378
 Deed Date: 09/25/1997
 Deed Acres: 0.03
 Building Value: \$0
 Land Value: \$32,617
 Total Value: \$32,617
 Billing Class: Exempt
 Description: 508-510

Heat Area: 0
 Site Address: 508 HILLSBOROUGH ST
 City: RALEIGH
 Township: RALEIGH
 Year Built: 0
 Sale Price: \$0
 Sale Date:
 Use Type:
 Design Style:
 Land Class: EXEMPT
 Old Parcel Number: --

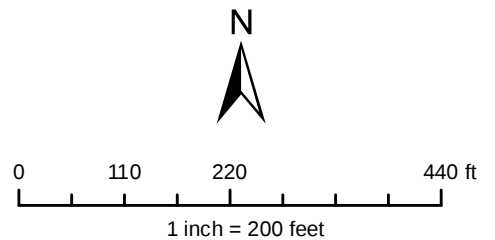

Disclaimer
 iMaps makes every effort to produce and publish
 the most current and accurate information possible.
 However, the maps are produced for information purposes,
 and are **NOT** surveys. No warranties, expressed or implied,
 are provided for the data therein, its use, or its interpretation.



[Home](#)

Wake County Real Estate Data Account Summary

[iMaps](#)
[Tax Bills](#)

Real Estate ID **0007877** PIN # **1703498381**

Account Search

Location Address
508 HILLSBOROUGH ST 508-510

Property Description

[Pin/Parcel History](#) [New Search](#)



[Account](#) | [Buildings](#) | [Land](#) | [Deeds](#) | [Notes](#) | [Sales](#) | [Photos](#) | [Tax Bill](#) | [Map](#)

Property Owner NC DEPARTMENT OF TRANSPORTATION (Use the Deeds link to view any additional owners)	Owner's Mailing Address 1 S WILMINGTON ST RALEIGH NC 27601-1453	Property Location Address 508 HILLSBOROUGH ST RALEIGH NC 27603-1730
--	---	---

Administrative Data	Transfer Information	Assessed Value
Old Map # D015--	Deed Date 9/25/1997	Land Value Assessed \$32,617
Map/Scale 1703 06	Book & Page 07669 0378	Bldg. Value Assessed
VCS DTRA001	Revenue Stamps	Tax Relief
City RALEIGH	Pkg Sale Date	Land Use Value
Fire District	Pkg Sale Price	Use Value Deferment
Township RALEIGH	Land Sale Date	Historic Deferment
Land Class EXEMPT	Land Sale Price	Total Deferred Value
ETJ RA	Improvement Summary	
Spec Dist(s) RML	Total Units 0	Use/Hist/Tax Relief Assessed
Zoning DX-12	Recycle Units 0	Total Value Assessed* \$32,617
History ID 1	Apt/SC Sqft	
History ID 2	Heated Area	
Acreage .03		
Permit Date		
Permit #		

*Wake County assessed building and land values reflect the market value as of January 1, 2016, which is the date of the last county-wide revaluation. Any inflation, deflation or other economic changes occurring after this date does not affect the assessed value of the property and cannot be lawfully considered when reviewing the value for adjustment.

The January 1, 2016 values will remain in effect until the next county-wide revaluation. Until that time, any real estate accounts created or new construction built is assessed according to the 2016 Schedule of Values.

For questions regarding the information displayed on this site, please contact the Revenue Department at RevHelp@wakegov.com or call 919-856-5400.