

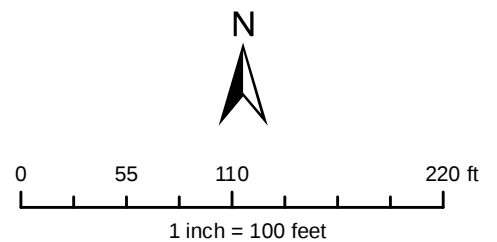

PIN: 1727082843  
PIN Ext: 000  
Real Estate ID: 0329910  
Map Name: 1727 05  
Owner: NC DEPARTMENT OF  
TRANSPORTATION  
Mail Address 1: 331 W MAIN ST  
Mail Address 2: DURHAM NC 27701-0108  
Mail Address 3:  
Deed Book: 006518  
Deed Page: 00418  
Deed Date: 05/04/1995  
Deed Acres: 0.68  
Building Value: \$0  
Land Value: \$6,800  
Total Value: \$6,800  
Billing Class: Exempt  
Description: MILLTRACE RUN

Heat Area: 0  
Site Address: 0 MILLTRACE RUN  
City: RALEIGH  
Township: Neuse  
Year Built: 0  
Sale Price: \$0  
Sale Date:  
Use Type:  
Design Style:  
Land Class: EXEMPT  
Old Parcel Number: --



**Disclaimer**

*iMaps makes every effort to produce and publish the most current and accurate information possible. However, the maps are produced for information purposes, and are **NOT** surveys. No warranties, expressed or implied, are provided for the data therein, its use, or its interpretation.*

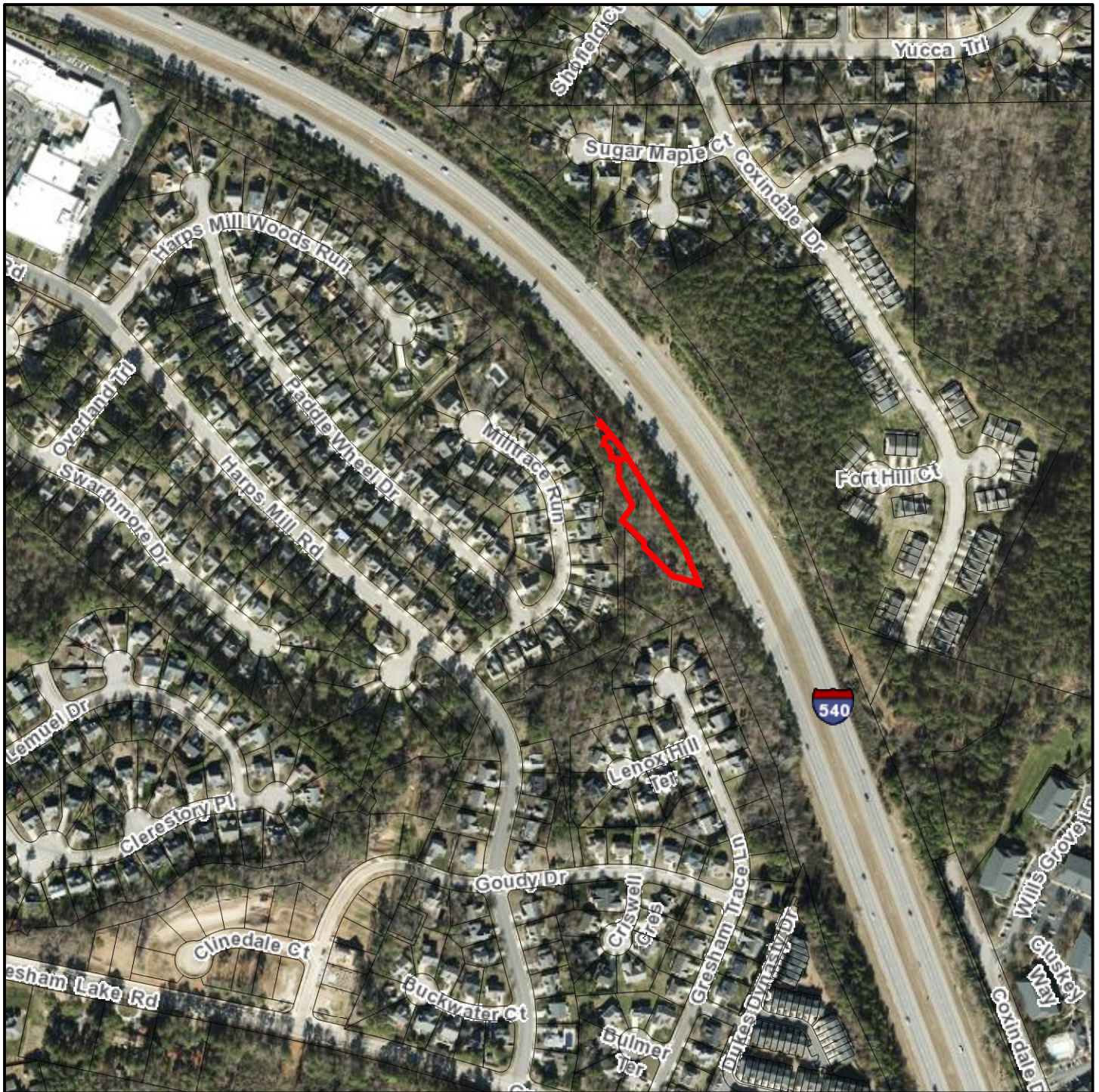

PIN: 1727082843  
 PIN Ext: 000  
 Real Estate ID: 0329910  
 Map Name: 1727 05  
 Owner: NC DEPARTMENT OF  
 TRANSPORTATION  
 Mail Address 1: 331 W MAIN ST  
 Mail Address 2: DURHAM NC 27701-0108  
 Mail Address 3:  
 Deed Book: 006518  
 Deed Page: 00418  
 Deed Date: 05/04/1995  
 Deed Acres: 0.68  
 Building Value: \$0  
 Land Value: \$6,800  
 Total Value: \$6,800  
 Billing Class: Exempt  
 Description: MILLRACE RUN

Heat Area: 0  
 Site Address: 0 MILLTRACE RUN  
 City: RALEIGH  
 Township: Neuse  
 Year Built: 0  
 Sale Price: \$0  
 Sale Date:  
 Use Type:  
 Design Style:  
 Land Class: EXEMPT  
 Old Parcel Number: --

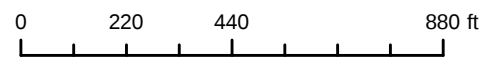

1 inch = 400 feet

**Disclaimer**

*iMaps makes every effort to produce and publish the most current and accurate information possible. However, the maps are produced for information purposes, and are NOT surveys. No warranties, expressed or implied, are provided for the data therein, its use, or its interpretation.*



[Home](#)

# Wake County Real Estate Data Account Summary

[iMaps](#)  
[Tax Bills](#)

Real Estate ID **0329910** PIN # **1727082843**

Account Search

Location Address  
**0 MILLTRACE RUN**

Property Description  
**MILLTRACE RUN**

[Pin/Parcel History](#) [New Search](#)



[Account](#) | [Buildings](#) | [Land](#) | [Deeds](#) | [Notes](#) | [Sales](#) | [Photos](#) | [Tax Bill](#) | [Map](#)

Property Owner <b>NC DEPARTMENT OF TRANSPORTATION</b> <a href="#">(Use the Deeds link to view any additional owners)</a>	Owner's Mailing Address <b>331 W MAIN ST DURHAM NC 27701-0108</b>	Property Location Address <b>0 MILLTRACE RUN RALEIGH NC 27615-</b>
--	--	---

Administrative Data	Transfer Information	Assessed Value
Old Map # --	Deed Date <b>5/4/1995</b>	Land Value Assessed <b>\$6,800</b>
Map/Scale <b>1727 05</b>	Book & Page <b>06518 0418</b>	Bldg. Value Assessed
VCS <b>13RA900</b>	Revenue Stamps	Tax Relief
City <b>RALEIGH</b>	Pkg Sale Date	Land Use Value
Fire District	Pkg Sale Price	Use Value Deferment
Township <b>NEUSE</b>	Land Sale Date	Historic Deferment
Land Class <b>EXEMPT</b>	Land Sale Price	Total Deferred Value
ETJ <b>RA</b>		
Spec Dist(s)	<b>Improvement Summary</b>	
Zoning <b>R-6</b>	Total Units <b>0</b>	Use/Hist/Tax Relief Assessed
History ID 1	Recycle Units <b>0</b>	Total Value Assessed* <b>\$6,800</b>
History ID 2	Apt/SC Sqft	
Acreage <b>.68</b>	Heated Area	
Permit Date		
Permit #		

\*Wake County assessed building and land values reflect the market value as of January 1, 2016, which is the date of the last county-wide revaluation. Any inflation, deflation or other economic changes occurring after this date does not affect the assessed value of the property and cannot be lawfully considered when reviewing the value for adjustment.

The January 1, 2016 values will remain in effect until the next county-wide revaluation. Until that time, any real estate accounts created or new construction built is assessed according to the 2016 Schedule of Values.

For questions regarding the information displayed on this site, please contact the Revenue Department at [RevHelp@wakegov.com](mailto:RevHelp@wakegov.com) or call 919-856-5400.